

Harford County Health Department

120 S. Hays Street, Suite 200 P.O. Box 797 Bel Air, Maryland 21014

WELL YIELD TEST - FIELD DATA SHEET

Date Test Completed 01/17/06

Page _____

Well Driller Barber Brothers

Well Depth 300'

Well Permit No HA-94-7382

Subdivision L.D OF Richard G. Webster

Section _____

Lot 1

Address 200 Wheelerschal Road

Map 10

Parcel 18

Dawn Smith c. 410-688-3899 410-838-1294

	Time	Water Level (ft)	Flow (PSI)	Time to Fill 1-Gallon Bucket (sec)	Yield (Gallons Per Minute)
1	1:40	40'		3	20
2	1:55	86'		3	20
3	2:10	62'6"		5	12
4	2:25	61'2"		5	12
5	2:40	61'6"		5	12
6	2:55	61'7"		5	12
7	3:10	61'8"		5	12
8	3:25	61'9"		5	12
9	3:40	61'10"		5	12
10	3:55	61'11"		5	12
11	4:10	61'11"		5	12
12	4:25	62'5"		5	12
13	4:40	62'		5	12
14					
15					
16					
17					
18					
19					
20					
21					
22					
23					
24					
25					
26					
27					
28					
29					
30					

120-60



VICINITY MAP
SCALE: 1" = 200'

NOTES

A WELL SHALL BE DRILLED AND SHALL BE APPROVED BY THE HARFORD COUNTY HEALTH DEPARTMENT PRIOR TO THE ISSUANCE OF A BUILDING PERMIT.

A PLOT PLAN, DRAWN TO SCALE SHALL BE SUBMITTED WITH THE SANITARY CONSTRUCTION PERMIT APPLICATION THAT INDICATES THE APPROVED WELL SITE, PROPOSED DWELLING SITE, PROPOSED SEWAGE SYSTEM AREA, AND ANY EXISTING WELLS AND/OR SEWAGE SYSTEMS OR WASTE DISPOSAL AREAS LOCATED WITHIN 100 FEET OF THE BOUNDARY OF THE LOT.

⊠ DENOTES THE VARIABLE 60 FT. WASTE DISPOSAL SYSTEM AREA WHEREIN NO CONSTRUCTION IS PERMITTED IN THE DESIGNATED AREA AND ANY AREA WITHIN 30 FEET OF WASTE DISPOSAL AREA WITHOUT PERMIT APPROVAL OF THE COUNTY HEALTH DEPARTMENT, EXCEPTIONS UP TO THE WASTE DISPOSAL SYSTEM AREA, BUT NOT WITHIN IT ARE PERMITTED FOR DRIVEWAYS, UTILITIES, AND SMALL PHYSICAL STRUCTURES, (TOOL SHEDS, ETC).

DRIVEWAY ENTRANCE CONSTRUCTION AND LOCATION TO BE APPROVED BY THE STATE HIGHWAY ADMINISTRATION FOR DRIVEWAY ENTRANCES FRONTING ON STATE ROADS. ENTRANCES FRONTING ON COUNTY ROADS SHALL BE APPROVED BY THE DEPARTMENT OF PUBLIC WORKS.

THIS SUBDIVISION MUST COMPLY WITH STATE REGULATIONS FOR UNDERGROUND ELECTRIC DISTRIBUTION AND TELEPHONE SERVICES.

PRIVATE WELLS AND SEPTIC RESERVE AREAS BECOME HULL AND VOID IF IN THE FUTURE, PUBLIC SERVICES BECOME AVAILABLE.

NO APPARENT WELLS OR SEPTIC DISPOSAL AREAS ARE LOCATED WITHIN 100 FEET OF THE PROPERTY LINES EXCEPT AS SHOWN ON THE PRELIMINARY SUBDIVISION PLAN.

⊙ - DENOTES IRON PIN SET.

THESE LOTS ARE SUBJECT TO THE STORMWATER MANAGEMENT REGULATIONS, COUNTY ORDINANCE 01-33, CHAPTER 24, INsofar AS THE IMPERVIOUS AREA SHALL NOT EXCEED 15% OF THE TOTAL LOT AREA AND THE DOWN-SLOPES FROM ALL ROOF LEADS SHALL BE DIRECTED TO LAWN AREAS.

SUBDIVISION DATA

TOTAL NUMBER OF LOTS: 1
 ⊙ INDICATES LOT NUMBER
 # INDICATES HOUSE NUMBER
 DEED REFERENCE: 3019/186
 PRESENT ZONING: AO
 TOTAL ACREAGE AS OF FEB. 8, 1977: 64.22 AC +/-
 THESE LOTS CREATED AFTER FEB. 8, 1977
 TAX MAP: 19 PARCEL: 18

AREA TABULATION

TOTAL ENCLOSED AREA: 4.480 AC +/-
 ROAD IMPROVEMENT AREA: 0.676 AC +/-
 NET LOT AREA: 3.800 AC +/-



LINE	BEARING	DISTANCE
L1	S 18°46'57" W	49.79'
L2	S 18°46'57" W	49.86'
L3	S 68°12'50" E	31.57'

CURVE	RADIUS	ARC LENGTH	CHORD LENGTH	CHORD BEARING
C1	148.85'	117.80'	114.67'	N 41°45'47" E
C2	178.85'	141.87'	138.10'	S 41°45'47" W
C3	296.05'	308.45'	294.80'	S 34°47'49" W
C4	326.05'	287.34'	278.00'	N 38°25'09" E

THIS PLAT SUBJECT TO REVISION

ESS DWS

OWNER: RICHARD E. WEBSTER
 228 WHEELER SCHOOL RD
 PYLESVILLE, MD 21132

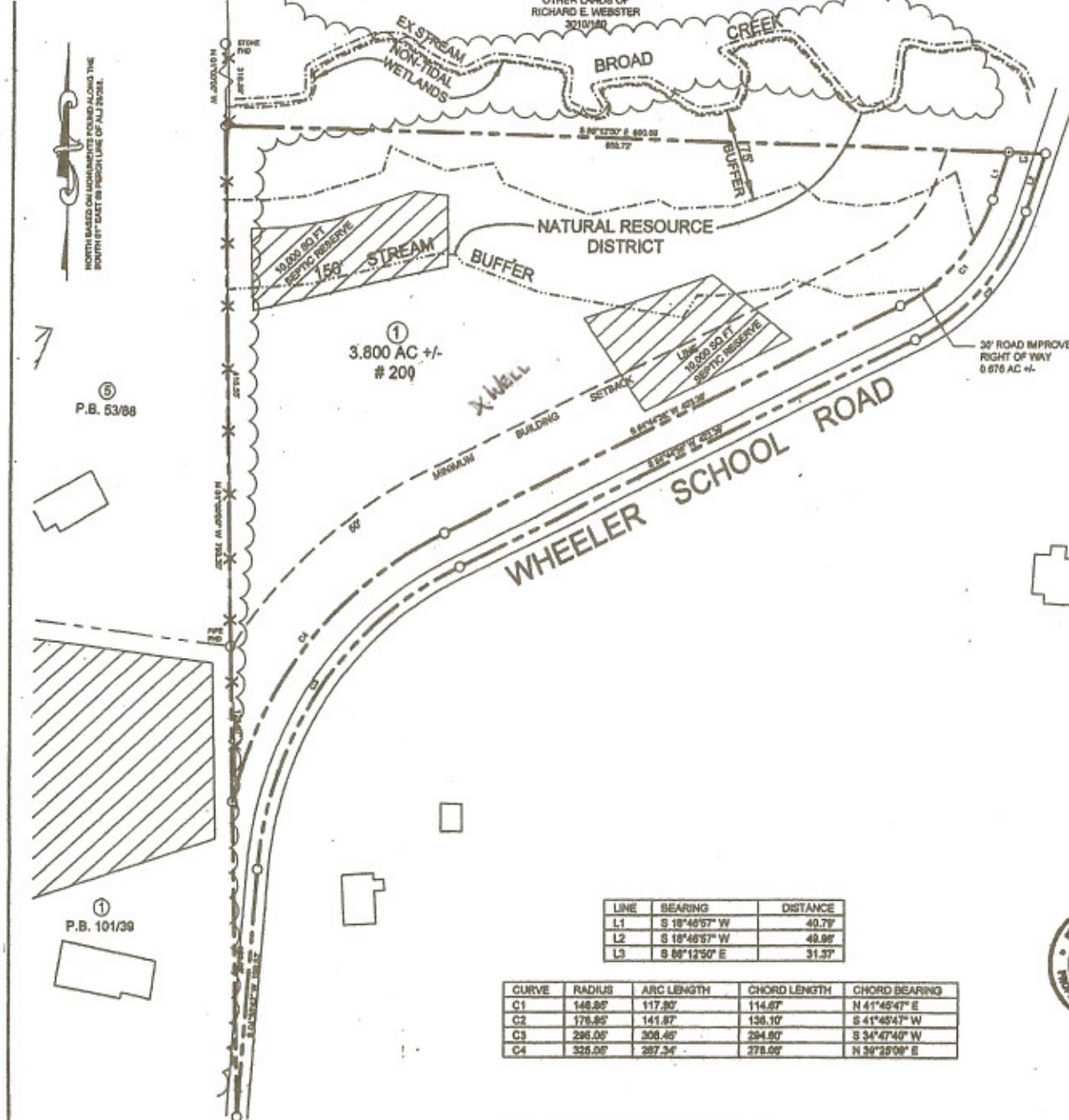

APPROVED: *[Signature]* DATE: 10/18/05

APPROVED: *[Signature]* DATE: 10/18/05

APPROVED: *[Signature]* DATE: 10/18/05

APPROVED: *[Signature]* DATE: 10/18/05

APPROVED: *[Signature]* DATE: 10/18/05

APPROVED: *[Signature]* DATE: 10/18/05

The owner hereby grants to Harford County, Maryland, an easement for the construction, maintenance, repair, and replacement of water, sewer, and storm drainage lines within the drainage and utility easements and road improvement rights of way as shown herein.

Unless otherwise provided on this plat the streets, roads, open spaces, and public sites shown herein, and the portion thereof to donate are for the purpose of dedication only and the same are not intended to be dedicated to public use, but the same shall be dedicated to the use of the same as shown on the present plat shown on this plat, their successors, heirs, and assigns. Having contained herein shall produce the owner from conveying by deeds the streets, roads, open spaces, and public sites in fee to Harford County, Maryland.

This lot will be subdivided to produce a building site of less area or width than the minimum required by subdivision regulations of the County Health Officer.

Richard E. Webster

RECORDING STAMP
 Rec'd for Record: 10:28:05
 at 1:58 o'clock P.M. Same
 day recorded in Liber J.L.R.
 No. 122 Folio 62 one of the
 Plat Records of Harford
 County Md. and examined per

LANDS OF
 RICHARD E. WEBSTER
 FIFTH ELECTION DISTRICT
 HARFORD COUNTY MARYLAND

HIGHLAND SURVEY
 ASSOCIATES, INC.

 4501 Fawn Grove Road
 Street, Maryland 21154
 410.876.1718

05-170

261-05